

## TUTORS



**Gail Harker, LCGI,** is a Canadian who resided for nearly 20 years in Britain. While there she completed the City & Guilds of London Institute Diploma in Design and Embroidery with *Distinction* and was granted the Senior Award of *Licentiate* (LCGI) by the Institute. In 1995, after a thriving career teaching at universities all over the UK, she

moved to America and founded *Gail Harker Center for Creative Arts* in La Conner, Washington. She is the author of five books: *Embroidery Skills: Machine Embroidery*, *Fairy Tale Quilts and Embroidery*, *Christmas Stitches*, *Creative Machine Embroidery*, and *Tassel Making*.



© Claire Jones

## Terms and Conditions

**Responsibility** - Submission of the signed course registration form constitutes the student's acceptance of all terms and conditions stated in the information supplied, and agreement that the Gail Harker Center for Creative Arts cannot be held responsible or liable to our students for any act of omission, or for any injury, illness, death, loss, accident, delay or irregularity which may be occasioned during the course of any course of study. We assume no responsibility for losses or additional expenses due to influences beyond our control. Personal effects and art supplies (other than art materials supplied for classroom instruction) are the sole responsibility of the student at all times. We reserve the right to cancel any class, in which case, we are liable only for any fees paid to Gail Harker Center for Creative Arts. We reserve the right to reschedule any class or replace any instructor without refund to the student.

**Refunds** - A refund of 50% of fees paid (other than the nonrefundable deposit) will be made upon written application received at Gail Harker Center for Creative Arts no later than 60 calendar days prior to the start of the class. No refunds will be made later than 60 days prior to start of the class because of the advance commitment required for the instructor and facility. All fees will be refunded if for any reason the class is canceled before the start date.

The nonrefundable deposit will hold your place. Deposit will apply to tuition. **Please note:** Students will be individually responsible for all associated costs and expenses such as: travel, accommodation, meals, etc. Prior to the course start date, we will contact you via e-mail to confirm the class. Please do not confirm travel arrangements until you have heard from us. All payments may be made by personal check, money order, Visa, PayPal, or MasterCard, payable to Gail Harker Center for Creative Arts.

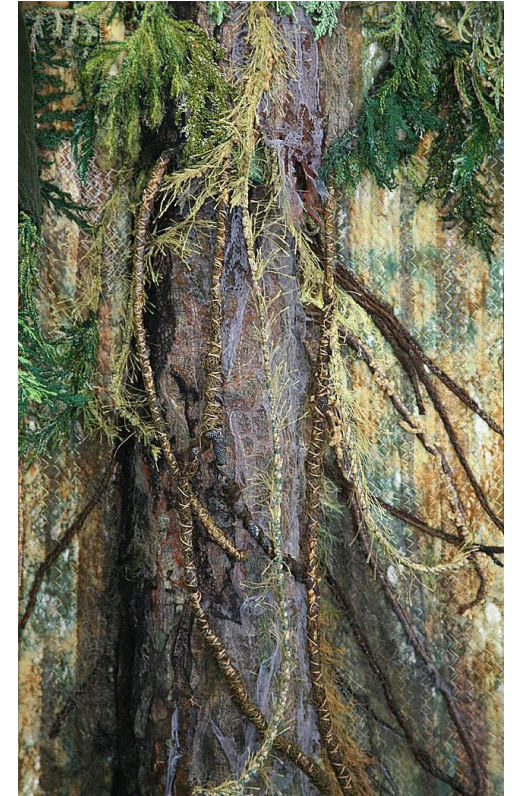

© Susan Paynter



P.O. Box 1000  
La Conner, WA 98257  
Phone: (360) 466-0110  
gail@gailcreativestudies.com  
www.gailcreativestudies.com

**EXPERIMENTAL MACHINE  
STITCH  
LEVEL 1 CERTIFICATE**

**NEW CLASS  
MARCH 3 TO 7<sup>TH</sup> 2020  
Class Name: Petunia**

## EXPERIMENTAL MACHINE STITCH

This course will be based on acquiring a thorough knowledge of your sewing machine with an imaginative approach to the creation of contemporary, innovative, samples. A basic machine that will do zigzag stitches is required. If your machine has greater capabilities and is equipped with computerized memory, etc. it also will be just fine for this course. The course will be focusing on the large variety of effects that can be achieved through imagination, rather than through the mechanical capabilities of machines.

Following are some of the skills you will learn:

- ◆ Painting fabrics for embroidery
- ◆ Sampling and experimentation with automatic stitches, zigzag stitches and free machine embroidery
- ◆ Creation of transparent effects by layering, fusing, appliqué (bonding)
- ◆ Machine lace



© Marny Stevenson



© Carol Leach

- ◆ Comprehensive notes will be provided to students.
- ◆ You will create a collection of work showing a variety of inspirational stitch samples and classroom notes which will provide a source of inspiration from which to work for years to come.
- ◆ This is a Gail Harker Center for Creative Arts Certificate course. Time after the class will be allowed for each student to complete the required collection of samples and notes started in class.

**Class Name: Petunia**

**Course Supplies:** There will be a package of fabric and material supplied at the class, in addition to a binder of class notes. You will also receive a supply list of other materials you will need for the course. The center has Pfaff machines available for students.

### COURSE SCHEDULE OVER 5 DAYS

The class begins each day at 9:30 a.m. and finishes at 4:30 p.m. The last day of the course finishes at 3:00 p.m.

**\$595 (US)**

Venue for Class: Gail Harker Center for Creative Arts (our new center)  
503 Morris St. La Conner, Wa. 98257

Accommodations:  
<https://www.gailcreativestudies.com/travel-accomodations/>



© Gail Harker